

**08" C509 FLG X FLG**

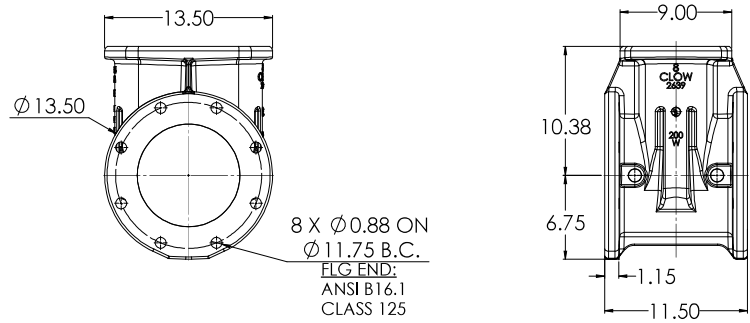

**08" C509 MJ X MJ**

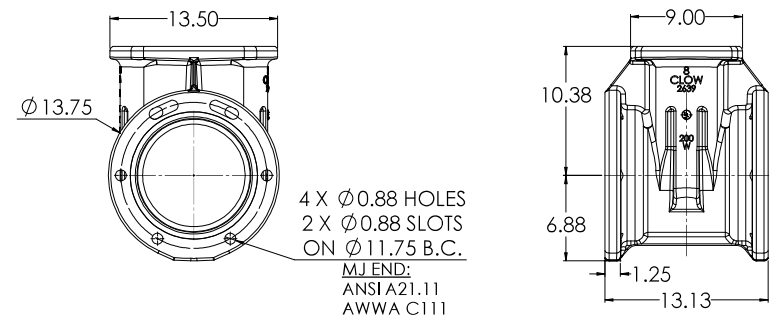

**08" C509 FLG X MJ**

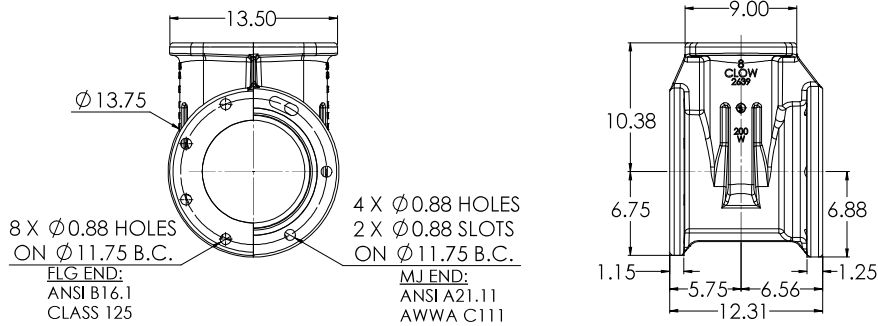

**08" C509 TYTON X TYTON**

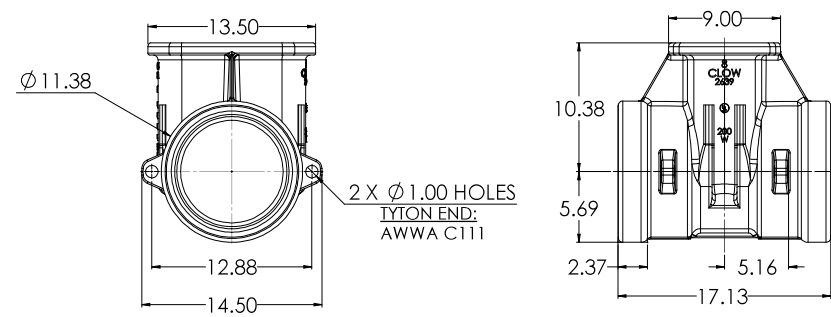

**08" C509 FLG X TYTON**

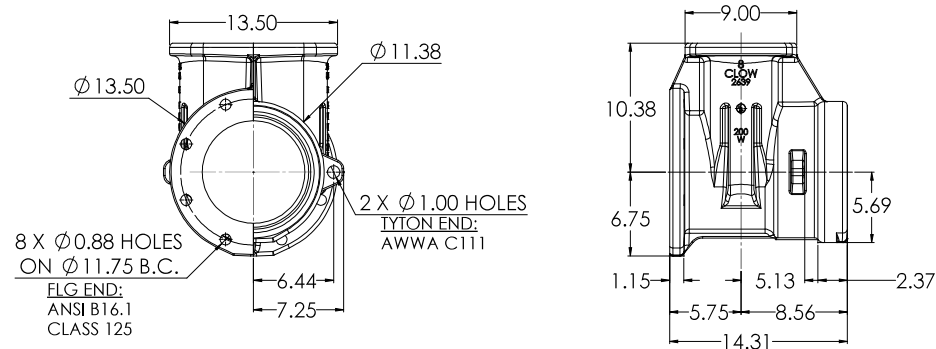

**08" C509 PVC X PVC**

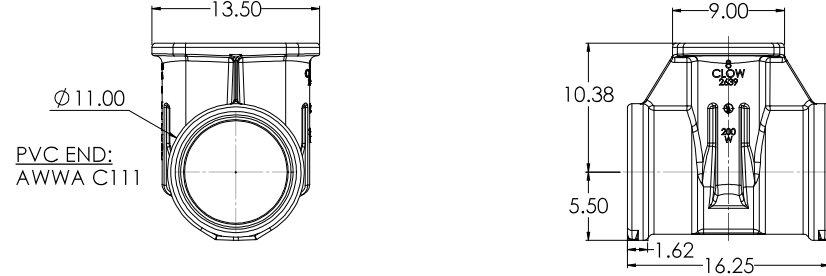

COMPANY: CLW VALVE CO. ADDRESS: 1100 W. 12TH ST. S. DEERFIELD, IL 60015 PHONE: 630-951-1000 FAX: 630-951-1001 WWW.CLWVALVE.COM		PROJECT: 08" C509 CS&Y RESILIENT WEDGE LBS. GATE VALVE T:5		DRAWING NO. 6 SHEET NO. D
DATE: 12/22/2020 DRAWN BY: CW	CHECKED BY:	APPROVED BY:	DATE:	SCALE:

# 08" C509 MJ X TAP

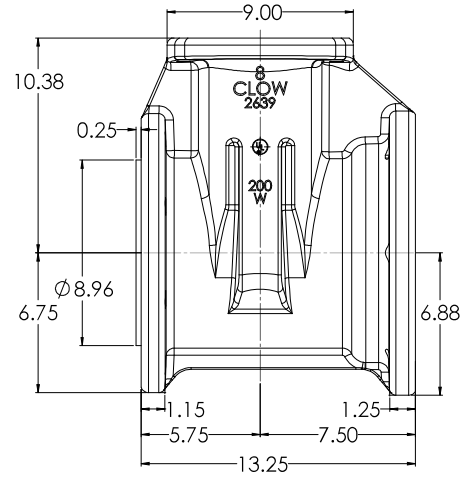
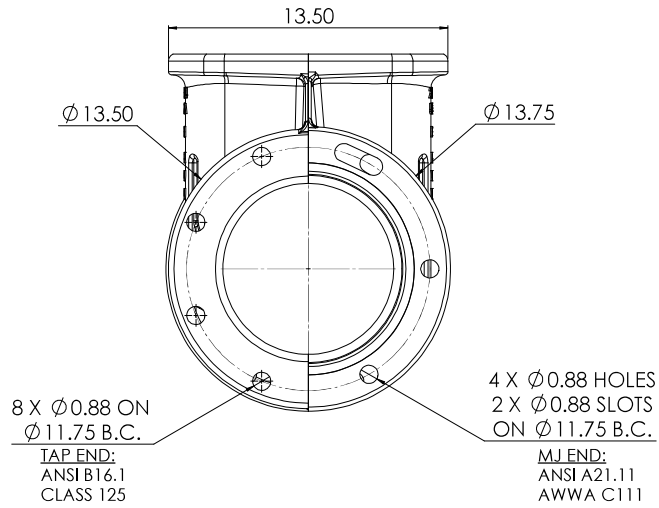

COMPANY: CLW ADDRESS: 1222 S. 122ND ST. WICHITA, KS 67202		PHONE: (316) 261-1111 FAX: (316) 261-1112 E-MAIL: SALES@CLW.COM		WEBSITE: WWW.CLW.COM	
DATE: 12/22/2020 TIME: 10:00 AM	DRAWN BY: J. WILSON CHECKED BY: J. WILSON	PROJECT: 08" C509 CS&Y RESILIENT WEDGE GATE VALVE		SCALE: 1:5	
SHEET NO: 2 OF 6		PROJECT NO: 12222020		DRAWING NO: 1:5	
PROJECT: 08" C509 CS&Y RESILIENT WEDGE GATE VALVE		SCALE: 1:5		SHEET NO: 2 OF 6	

**OS&Y WITH HANDWHEEL**

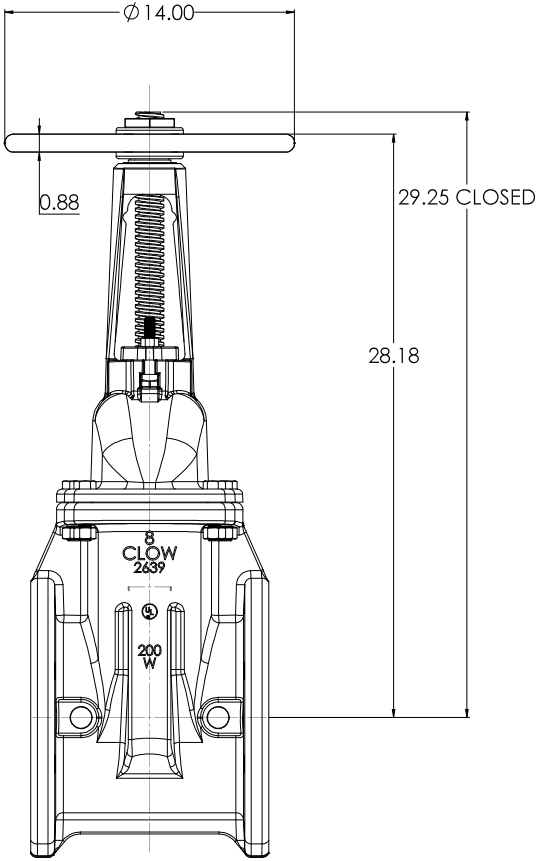
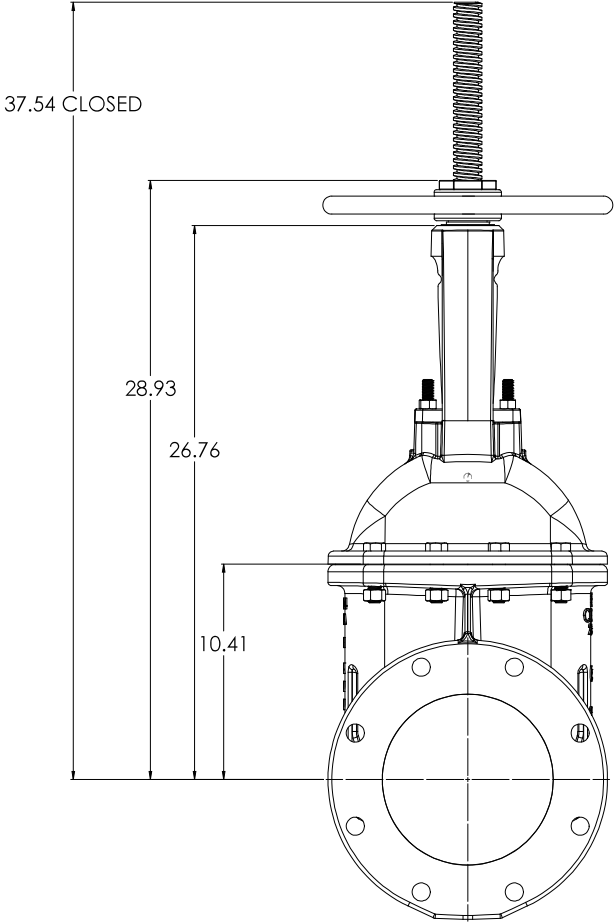

<b>CLW</b> CLW Valve Co.		08" C509 OS&Y RESILIENT WEDGE GATE VALVE		3 6
DATE: 12/22/2020 DWG NO: 122/2020	REV: 1 DATE: 12/22/2020 DWG NO: 122/2020	SCALE: 1:5 UNIT: LBS	PROJECT: 122/2020	SHEET: 3 TOTAL: 6

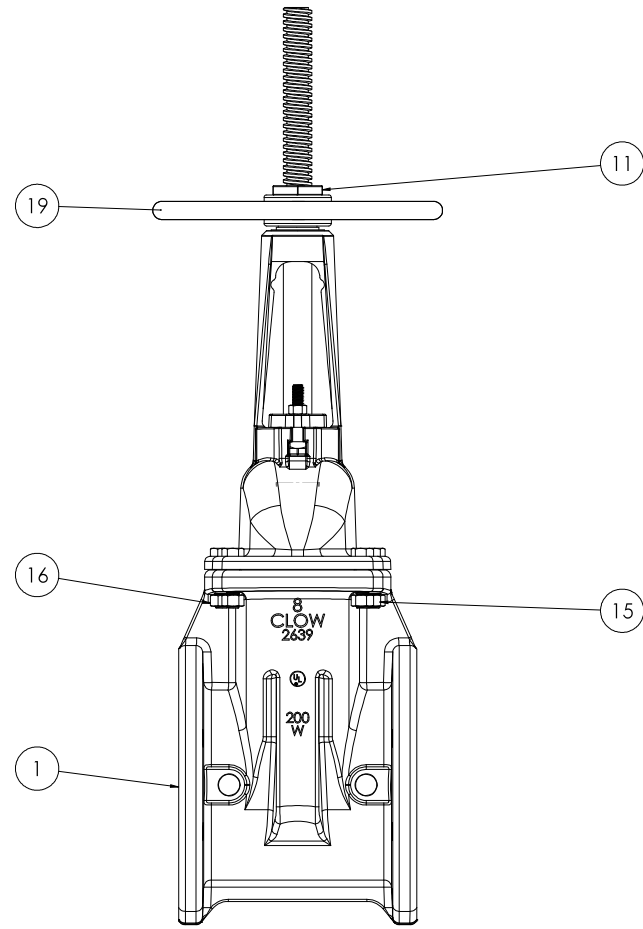
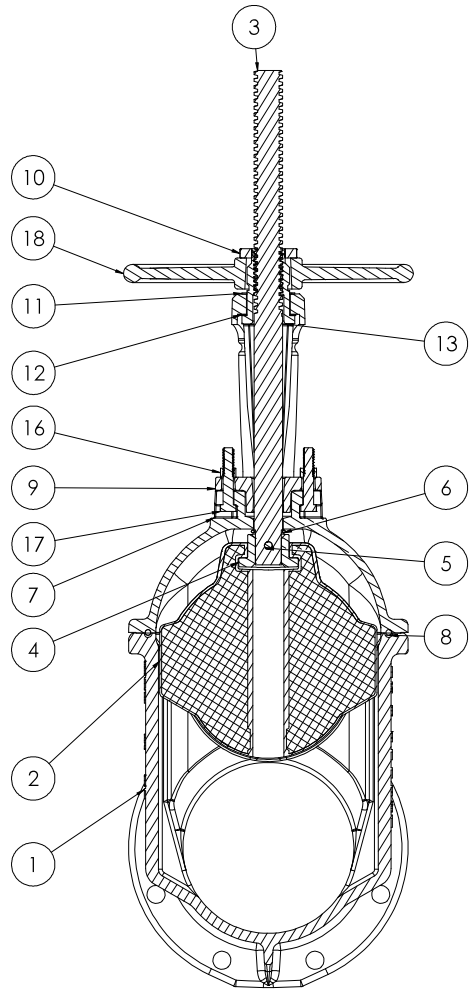

CLOW VALVE CO. 12220200		8" C509 CS&Y RESILIENT WEDGE GATE VALVE		1:5		4 6		D	
----------------------------	--	--	--	-----	--	--------	--	---	--

